Administrative Process:
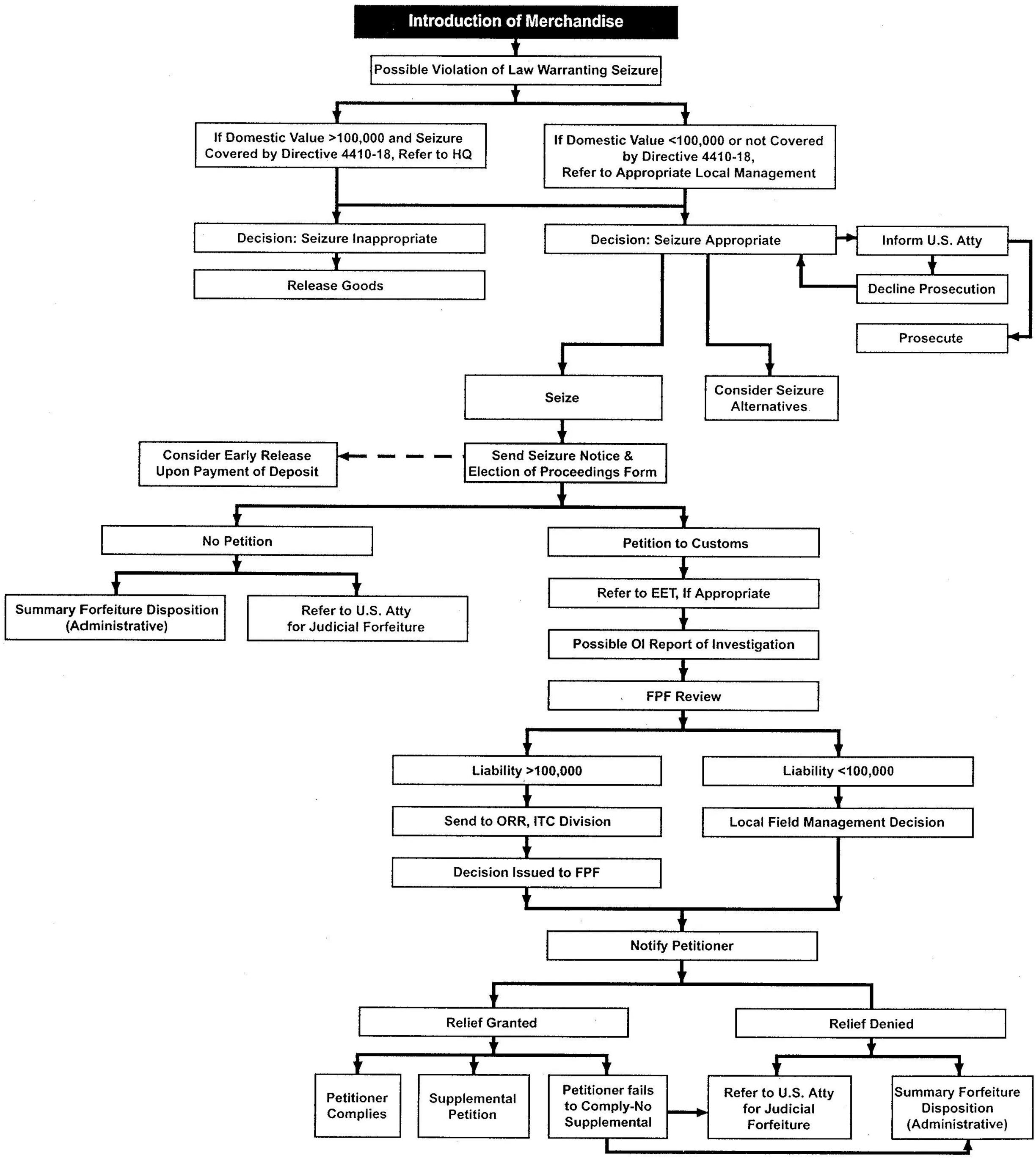
Seizures